King County
Dept of Assessments

Control
RightOfWay
Plat
ShortPlat
OriginalShortPlat
Parcel

Lot
Easement
Survey
GovernmentLot
Hydro
DonationLandClaim
Proposed

Parcel
Platted Major Number
City

The information included on this map has been compiled by King County staff from a variety of sources and is subject to change without notice. King County makes no representations or warranties, express or implied, as to accuracy, completeness, timeliness, or rights to the use of such information. King County shall not be liable for any general, special, indirect, incidental, or consequential damages including, but not limited to, lost revenues or lost profits resulting from the use or misuse of the information contained on this map. Any sale of this map or information on this map is prohibited except by written permission of King County. This map is for assessment purposes only. It is provided to assist in locating your property and is not guaranteed to show accurate measurements or to reflect salability or buildability of tax parcels. Do not use for survey purposes.

N

SW 27-26-06

1 inch = 100 feet

Date: 2/16/2017

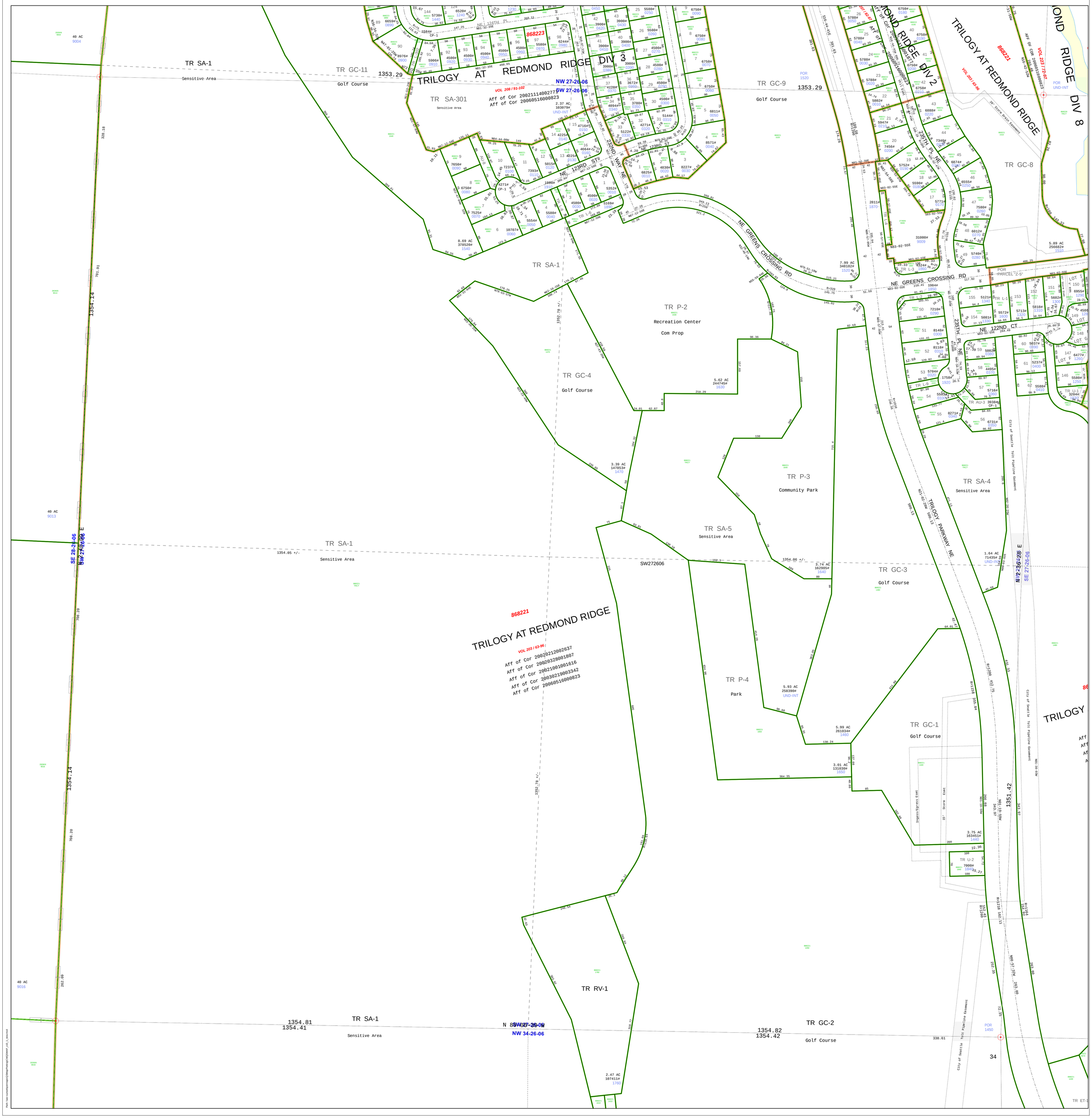
TRILOGY AT REDMOND RIDGE
TRILOGY AT REDMOND RIDGE DIV 2
TRILOGY AT REDMOND RIDGE DIV 3
REDMOND RIDGE DIV 8
868221
VOL 208 / 91-102
Aff of Cor 20021114002777
Aff of Cor 20060516000823
VOL 203 / 63-96
Aff of Cor 20020212002637
Aff of Cor 20020328001807
Aff of Cor 20021001001616
Aff of Cor 20030219003342
Aff of Cor 20060516000823
VOL 223 / 72-97
Aff of Cor 20080514001671
Aff of Cor 20080514001672
Aff of Cor 20080514001673
Aff of Cor 20080514001674
NW 27-26-06
SW 27-26-06
SE 28-26-06
SW 27-26-06
NW 34-26-06
SW 34-26-06
NE 123RD ST
NE 124TH PL
232ND WAY NE
235TH PL NE
NE GREENS CROSSING RD
NE 122ND CT
TRILOGY PARKWAY NE
City of Seattle Tolt Pipeline Easement
15' Storm Easem
Ingress/Egress Easmt
TR SA-1
Sensitive Area
TR GC-11
Golf Course
TR SA-301
Sensitive Area
TR GC-9
Golf Course
TR SA-4
Sensitive Area
TR GC-8
TR P-2
Recreation Center
Com Prop
TR GC-4
Golf Course
TR P-3
Community Park
TR SA-5
Sensitive Area
TR P-4
Park
TR GC-3
Golf Course
TR GC-1
Golf Course
TR GC-2
Golf Course
TR RV-1
TR L-1
TR L-2
TR L-3
TR L-9
TR U-1
TR U-2
TR AU-3
TR ET-1
SW272606
POR 1520
POR UND-INT
POR PARCEL "2-5"
POR 1450
1353.29
1354.14
1354.05 +/-
1354.06 +/-
1352.78 +/-
1354.81
1354.41
1354.82
1354.42
1351.42
40 AC 9004
40 AC 9013
40 AC 9016
8.69 AC 378520# 1540
2.37 AC 10307# UND-INT
5.62 AC 244745# 1430
3.39 AC 147853# 1470
3.74 AC 162985# 1640
5.93 AC 258390# UND-INT
5.99 AC 261034# 1460
3.01 AC 131030# 1650
2.47 AC 107411# 1760
7.99 AC 348162# 1570
5.89 AC 256682# 1510
3.75 AC 163451# 1440
1.64 AC 71435# UND-INT
31000# 9009
7000# 1840
328.18
701.91
708.20
262.09
338.61
343.97
343.07
N01-19-09W
N00-57-27W
N00-57-29W
N83-02-55E
N81-32-35E
N87-12-56E
S16-44-41E
N21-02-20W
N89-59-48E
N78-51-19W
N26-53-57W
N62-33-24E
N62-26-20E
N27-57-33W
N23-57-33W
N87-01-20W
N84-44-00W
N87-12-10E
N87-12-10W
N87-12-56W
N87-12-56E
N87-12-55E
N87-12-55W
N83-02-55W
N83-02-55E
N83-02-55W
N83-02-55E
N83-02-55W
N83-02-55E