Map Legend *(map on reverse)*

Trailheads

hiking, horseback riding, mountain biking

Trails

maintained

unmaintained

forest maintenance road

0.24 approximate distance in miles between trail junctions

Facilities

restrooms

parking area

boat launch

picnic shelter

play equipment

public dock

Publicly owned land

King County park land

Other basemap features

unincorporated King County

wetland

local street

gate

elevation contour (interval = 50 ft.)

June 2020

Map created by the King County Parks and Recreation Division and the King County GIS Center: www.kingcounty.gov/gis.

Printed on recycled paper.

©2009, 2020 King County, Washington.

The information included on this map has been compiled by King County staff from a variety of sources and is subject to change without notice. King County makes no representations or warranties, express or implied, as to accuracy, completeness, timeliness, or rights to the use of such information. This document is not intended for use as a survey product. King County shall not be liable for any general, special, indirect, incidental, or consequential damages including, but not limited to, lost revenues or lost profits resulting from the use or misuse of the information contained on this map. Any sale of this map or information on this map is prohibited except by written permission of King County.

Dockton Forest

Dockton Forest and Natural Area is managed to protect and enhance ecological values, to demonstrate sustainable forest management and to provide opportunities for low-impact recreation. Dockton Forest was previously owned and managed as a working forest by the Washington State. King County acquired the former state forest lands with funds from the Washington State Department of Ecology earmarked to protect lands near shoreline.

The natural area parcels were acquired with King County Conservation Futures funding as part of the Maury Island Initiative. Conservation of Dockton Forest is supported by a variety of community partners, including the Vashon Maury Island Land Trust, Vashon Forest Stewards, hikers, equestrians and mountain bikers.

Area

471 acres (includes Maury Island Natural Area)

Total trail length

12 miles (includes Maury Island Natural Area)

Trail uses

Hiking, horseback riding, mountain biking.

Access

There is a trailhead and gravel parking lot that can accommodate horse trailers on **Dockton Road SW** across from the park and boat launch.

There is trail access and shoulder parking along **SW 260th Street** and a small gravel parking area at **SW 264th Street and 94th Ave SW**.

Dockton Forest is served by **Metro bus route 119** along SW 260th Street and Dockton Road SW.

This information is available in alternative formats upon request. Please call 206-477-4527 or 1-800-325-6165. Washington Relay Service: 1-800-833-6388.

For information about King County Parks, please call 206-477-4527.

Visit King County Parks on the Internet at www.kingcounty.gov/parks.

King County | PARKS

DOCKTON FOREST

Dockton Forest, Park and Natural Area, along with Maury Island Natural Area make up 471 acres of public open space including over one mile of Puget Sound saltwater shoreline. Located on Maury Island, these open space lands contain an extensive network of recreation trails enjoyed by hikers, runners, equestrians and mountain bikers. Dockton Park provides a public boat launch, moorage and picnic facilities on Quartermaster Harbor. Dockton Forest contains 3 miles of beginner and intermediate mountain bike trails. Maury Island Natural Area was a former gravel mine along Puget Sound that is being restored back to natural forest and shoreline.

Want the map on your phone? Text **KING DOCKTON** to 468311
*Message & Data Rates May Apply

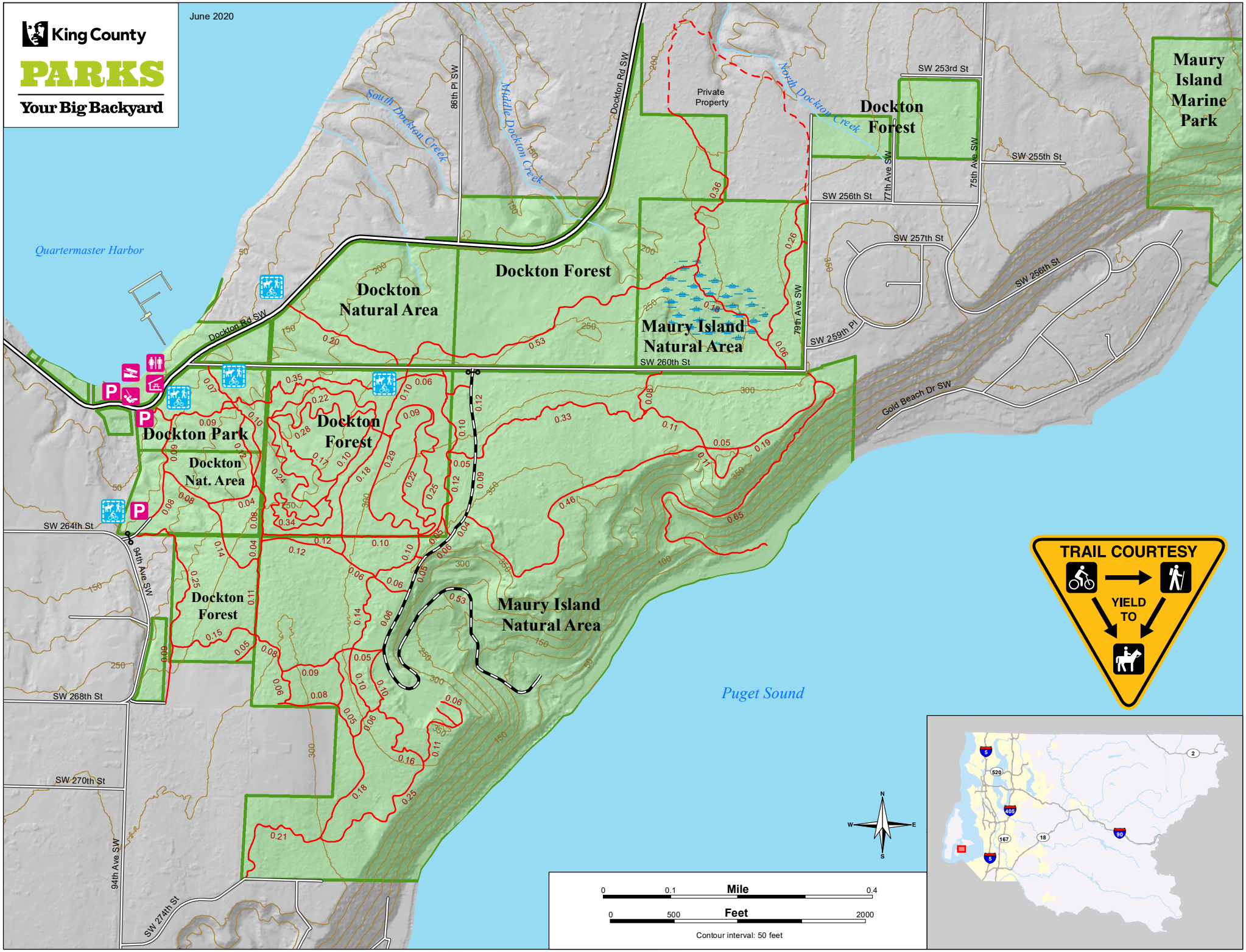
King County
PARKS
Your Big Backyard
June 2020
Quartermaster Harbor
Puget Sound
South Dockton Creek
Middle Dockton Creek
North Dockton Creek
Private Property
Dockton Forest
Maury Island Marine Park
Dockton Natural Area
Dockton Forest
Maury Island Natural Area
Dockton Park
Dockton Nat. Area
Dockton Forest
Dockton Forest
Maury Island Natural Area
Dockton Rd SW
86th Pl SW
SW 253rd St
SW 255th St
SW 256th St
SW 257th St
SW 259th Pl
SW 260th St
SW 264th St
SW 268th St
SW 270th St
SW 274th St
94th Ave SW
75th Ave SW
77th Ave SW
79th Ave SW
Gold Beach Dr SW
TRAIL COURTESY
YIELD TO
N
S
E
W
0 0.1 Mile 0.4
0 500 Feet 2000
Contour interval: 50 feet